

Turner County

ACREAGE & PERSONAL PROPERTY AUCTION

5.50 Acres

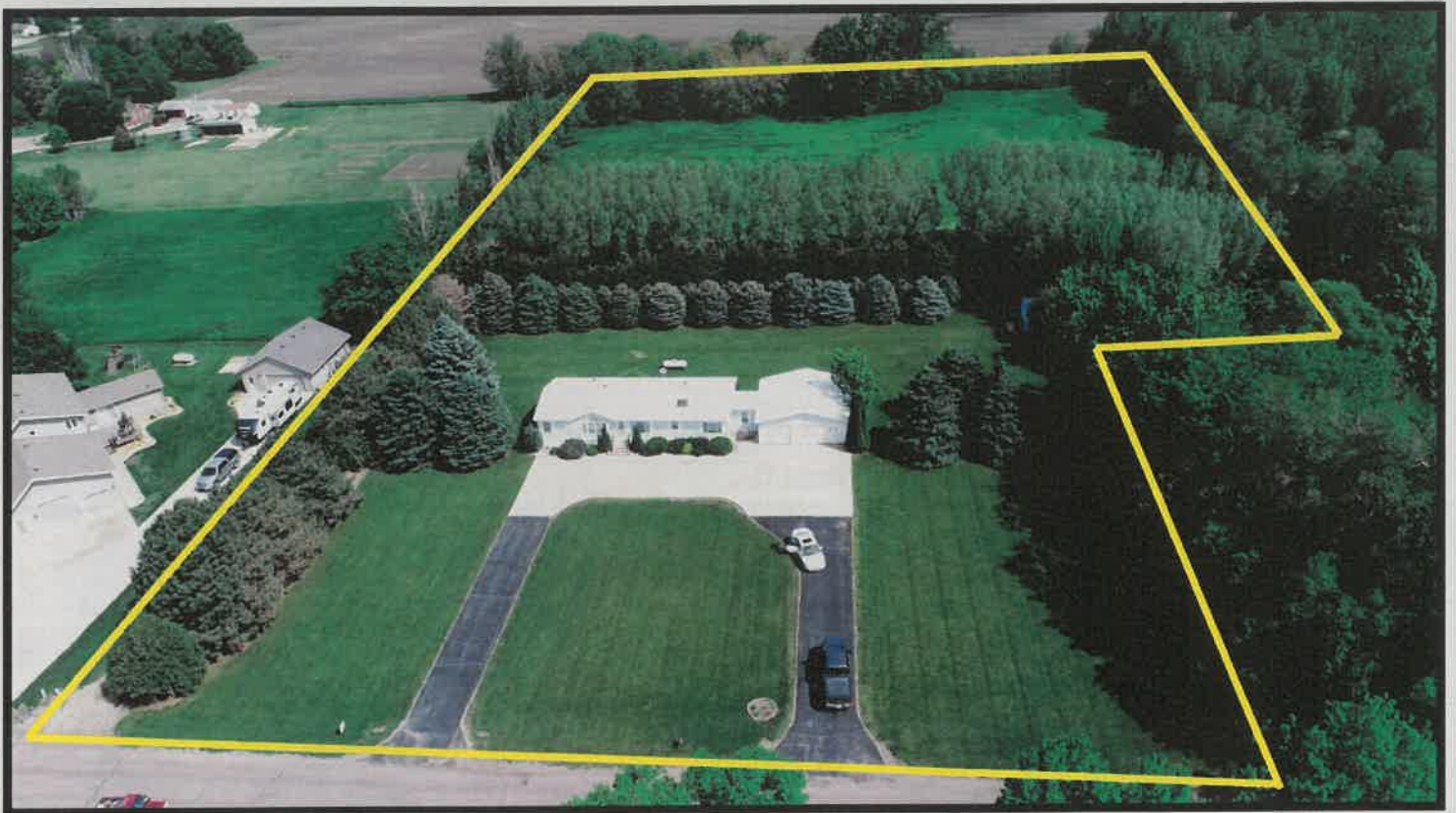

Thursday, June 25th - 4:00 PM



PO Box 148
44628 SD Hwy 44, Marion SD
Phone: 800-251-3111

Web: WiemanAuction.com

"We Sell The Earth And Everything On It!"

**5.50 ACRE ACREAGE 3 BEDROOM MANUFACTURED HOME w/ 28'x30' ATTACHED GARAGE
2019 POLARIS RANGER XP 1000 – 2 JD RIDING MOWERS – TOOLS – HOUSEHOLD**

We have moved and will sell the following real estate and personal property at live auction. The real estate address is 506 E. Park Ave, Viborg, SD, located from 4 way stop in Viborg, approx. 1/2 mile east on

THURSDAY JUNE 25TH – 4 PM REAL ESATE FIRST

The real estate consists of 5.50 acres w/ a 3-bedroom manufactured home (28'x64' or 1792 sq ft) w/ 28'x30' attached garage and 2 asphalt driveways positioned on the east edge of Viborg. You can enjoy the benefits of city utilities while enjoying the space of the country! This would make a good home for the horse enthusiast with approx. 3.5 acres in pasture. The home has metal roof, city water/sewer, LP gas furnace w/ central air, 500-gal LP tank, 3 bedrooms w/ master suite and oversized garage. There is 12'x20' & 12'x12' lawn sheds w/ cement floors as well as an 8'x12' metal lawn shed and very well-maintained shelterbelt. Rooms include 13'x13' master suite w/ oversized tub & walk-in shower, 11'x13' bedroom, 10'x11' bedroom, full bathroom, 13'x14' living room, 10'x13' formal dining room w/ built-in china cabinet, 14'x13' kitchen w/ built-in cupboards, 8'x13' breakfast nook, 14'x13' living room w/ electric fireplace and 6'x10' utility room w/ washer & dryer. The assessed value is \$146,289 and the annual RE taxes are \$2,398.94.

LEGAL: Outlots L & M in SW ¼ except E 120'x200' of Outlot L of Section 35-97-53, city of Viborg, Turner County, South Dakota.

To View the Property: Open Houses Tuesday, June 9th 5:30 – 7:30 PM & Wednesday, June 17th 5:30 – 7:30 PM or by appointment by calling Derek Wieman @ 605-660-2135. For Buyer's Info Packet, visit our website @ WiemanAuction.com or call 800-251-3111.

TERMS: Cash Sale with \$10,000 nonrefundable down payment the day of the sale and the balance on or before August 7, 2020. A Trustee's Deed will be provided and Title Insurance to be utilized with the cost split 50/50 between buyer and seller. Possession granted upon final settlement. Real Estate Taxes will be prorated to date of possession. Sold subject to confirmation by the trustees. Wieman Land & Auction Co., Inc. is representing the seller in this transaction. No buyer contingencies will be allowed.

2019 POLARIS RANGER XP 1000 – 2 JD RIDING MOWERS – TOOLS/GARAGE – APPLIANCES – HOUSEHOLD

2019 Polaris Ranger XP 1000 UTV w/ 6' Polaris Snow Blade, 900 miles, Hard Doors, A/C, Heat, Loaded!; JD LA175 Riding Mower w/ 54" Deck, 26 HP, 627 hrs; JD LT166 Riding Mower, 48" Deck; Lawn Mower Jack; Fimco 50 Gal PT Lawn Sprayer, 7' Boom; Powermate 2400 PSI Pressure Washer; Excell 1500 PSI Pressure Washer; K-T DP-100 Drill Press; Portable Air Compressor; Murray Front Tine Tiller; Craftsman Weedeater; Polaris Lawn Trailer; 3- Metal Lawn Trailers; Wood Hay Rack w/ Gear; Bench Grinder; Remington Electric Chain Saw; Avery Jack; Porter-Cable 18V Cordless Tools; 4' & 6' Alum Ladders; Schwinn Woman's Bike; Watering Cans; Hammers, Screw Drivers, Chisels & assort tools; Electric Leaf Blowers; Craftsman Gas Leaf Blower; GE Side by Side Fridge/Freezer; Whirlpool Electric Range; Emerson Microwave; Kitchen Table w/ 4 Chairs; Vizio 26" & 32" Flatscreen TVs; 5' Electric Fireplace w/ Oak Mantle; Sectional Sofa; Swivel Rocker; Reclining Sofa; Leather Recliner; Coffee Tables/End Tables; Folding Table w/ Chairs; Display Cabinet w/ Glass Shelves; Yard & Sewing Items; 12 Place China Set; 8 Place Xmas China; Assort Glass Stemware & Serving; 2- Punch Bowl Sets; Crock Pots; 2- CI Aebleskivers Pans; Assort Cookware/Kitchen Items; "Swan Lake Retreat" print by Russ Duerksen; Lamps; Deer Décor; Mop w/ Bucket; and more to be found by sale day!

**Vernon & Vernelle Larsen Revocable Trust
Larry Larsen & Kathy Flyger – Co Trustees**

Wieman Land & Auction Co., Inc.
Rich, Ryan, Kevin, Mike & Derek Wieman
& Nathan Timmermans, Auctioneers
Marion SD 800-251-3111
Auctioneers & Real Estate Brokers

Ward Law Office
Viborg, SD
Closing Agent
605-326-5282

SELLER'S PROPERTY CONDITION DISCLOSURE STATEMENT

(This disclosure shall be completed by the seller. This is a disclosure required by law. If you do not understand this form, seek legal advice.)

Seller Vernon and Vernelle Larsen
Revocable Trust Property Address 506 E Park Ave Viborg SD 57070

This Disclosure Statement concerns the real property identified above situated in the City of Viborg
County of Turner, State of South Dakota.

THIS STATEMENT IS A DISCLOSURE OF THE CONDITION OF THE ABOVE DESCRIBED PROPERTY IN COMPLIANCE WITH § 43-4-38. IT IS NOT A WARRANTY OF ANY KIND BY THE SELLER OR ANY AGENT REPRESENTING ANY PARTY IN THIS TRANSACTION AND IS NOT A SUBSTITUTE FOR ANY INSPECTIONS OR WARRANTIES THE PARTIES MAY WISH TO OBTAIN.

Seller hereby authorizes any agent representing any party in this transaction to provide a copy of this statement to any person or entity in connection with any actual or anticipated sale of the property.

IF ANY MATERIAL FACT CHANGES BEFORE CONVEYANCE OF TITLE TO THIS PROPERTY, THE SELLER MUST DISCLOSE SUCH MATERIAL FACT WITH A WRITTEN AMENDMENT TO THIS DISCLOSURE STATEMENT.

I. LOT OR TITLE INFORMATION

1. When did you purchase or build the home? 1995

If the answer is yes to any of the following, please explain under additional comments or on an attached separate sheet.

2. Were there any title problems when you purchased the property? Yes ___ No

3. Are there any recorded liens or financial instruments against the property, other than a first mortgage?
Yes ___ No

4. Are there any unrecorded liens or financial instruments against the property, other than a first mortgage; or have any materials or services been provided in the past one hundred twenty days that would create a lien against the property under chapter 44-9? Yes ___ No Unknown ___

5. Are there any easements which have been granted in connection with the property (other than normal utility easements for public water and sewer, gas and electric service, telephone service, cable television service, drainage, and sidewalks)? Yes ___ No ___ Unknown

6. Are there any problems related to establishing the lot lines/boundaries? Yes ___ No ___ Unknown

7. Do you have a location survey in your possession or a copy of the recorded plat? If yes, attach a copy.
Yes ___ No Unknown ___

8. Are you aware of any encroachments or shared features, from or on adjoining property (i.e. fences, driveway, sheds, outbuildings, or other improvements)? Yes ___ No

9. Are you aware of any covenants or restrictions affecting the use of the property in accordance with local law? If yes, attach a copy of the covenants and restrictions. Yes ___ No

10. Are you aware of any current or pending litigation, foreclosure, zoning, building code or restrictive covenant violation notices, mechanic's liens, judgments, special assessments, zoning changes, or changes that could affect your property?
Yes ___ No

11. Is the property currently occupied by the owner? Yes No ___

12. Does the property currently receive the owner occupied tax reduction pursuant to SDCL 10-13-39? Yes No ___

13. Is the property currently part of a property tax freeze for any reason? Yes ___ No Unknown ___

14. Is the property leased? Yes ___ No

15. If leased, does the property use comply with local zoning laws? Yes ___ No

16. Does this property or any portion of this property receive rent? Yes ___ No
If yes, how much \$ ___ and how often ___?

17. Do you pay any mandatory fee or special assessments to a homeowners' or condominium association?
 Yes ___ No
 If yes, what are the fees or assessments? \$ ___ per ___ (i.e. annually, semi-annually, monthly)
 Payable to whom: _____ For what purpose? _____
18. Are you aware if the property has ever had standing water in either the front, rear, or side yard more than forty-eight hours after heavy rain? Yes ___ No
19. Is the property located in or near a flood plain? Yes ___ No Unknown ___
20. Are wetlands located upon any part of the property? Yes ___ No Unknown ___
21. Are you aware of any private transfer fee obligations, as defined pursuant to § 43-4-48, that would require a buyer or seller of the property to pay a fee or charge upon the transfer of the property, regardless of whether the fee or charge is a fixed amount or is determined as a percentage of the value of the property?
 Yes ___ No Unknown ___
 If yes, what are the fees or charges? \$ ___ per ___ (i.e. annually, semi-annually, monthly)

II. STRUCTURAL INFORMATION

If the answer is yes to any of the following, please explain under additional comments or on an attached separate sheet.

1. Are you aware of any water penetration problems in the walls, windows, doors, basement, or crawl space? Yes ___ No
2. What water damage related repairs, if any, have been made? None
 If any, when? _____
3. Are you aware if drain tile is installed on the property? Yes ___ No
4. Are you aware of any interior cracked walls or floors, or cracks or defects in exterior driveways, sidewalks, patios, or other hard surface areas? Yes ___ No
 What related repairs, if any, have been made? _____
5. Are you aware of any roof leakage, past or present? Yes ___ No
 Type of roof covering: Sheet Metal Age: 7yr
 What roof repairs, if any, have been made, when and by whom? _____
 Describe any existing unrepaired damage to the roof: Unknown
6. Are you aware of insulation in:
 the ceiling/attic? Yes No ___ the walls? Yes No ___ the floors? Yes ___ No
7. Are you aware of any pest infestation or damage, either past or present? Yes ___ No
8. Are you aware of the property having been treated for any pest infestation or damage?
 Yes ___ No If yes, who treated it and when? _____
9. Are you aware of any work upon the property which required a building, plumbing, electrical, or any other permit?
 Yes ___ No If yes, describe the work: _____
 Was a permit obtained? Yes ___ No ___ Was the work approved by an inspector? Yes ___ No ___
10. Are you aware of any past or present damage to the property (i.e. fire, smoke, wind, floods, hail, or snow)?
 Yes ___ No If yes, describe _____
 Have any insurance claims been made? Yes ___ No Unknown ___
 Was an insurance payment received? Yes ___ No Unknown ___
 Has the damage been repaired? Yes ___ No ___ If yes, describe in detail: _____
11. Are you aware of any problems with sewer blockage or backup, past or present? Yes ___ No
12. Are you aware of any drainage, leakage, or runoff from any sewer, septic tank, storage tank, or drain on the property into any adjoining lake, stream, or waterway? Yes ___ No If yes, describe in detail: _____

III. SYSTEMS/UTILITIES INFORMATION

	None/Not Included	Working	Not Working
1. 220 Volt Service		x	
2. Air Exchanger	/		
3. Air Purifier	/		
4. Attic Fan	/		
5. Burglar Alarm & Security System	/		
6. Ceiling Fan		/	
7. Central Air- Electric		/	
8. Central Air - Water Cooled	/		
9. Cistern	/		
10. Dishwasher	/		
11 Disposal	/		
12. Doorbell			
13. Fireplace	/		
14 Fireplace Insert	/		
15. Garage Door/Opener Control(s)		/	
16. Garage Wiring		/	
17. Heating System		/	
18. Hot Tub, Whirlpool, and Controls	/		
19. Humidifier	/		
20 Intercom	/		
21. Light Fixtures		/	
22. Microwave/Hood	/		
23. Plumbing and Fixtures		/	
24. Pool and Equipment	/		
25. Propane Tank		/	
26. Radon System	/		
27 Sauna	/		
28. Septic/Leaching Field	/		
29. Sewer Svstcms/Drtiins		/	
30. Smoke/Fire Alarm		/	
31. Solar House - Heating	/		
32. Sump Pump(s)	/		
33. Switches and Outlets		/	
34. Underground Sprinkler and Heads	/		
35. Vent Fan	/		
36. Water Heater - Electric or Gas		/	
37. Water Purifier	/		
38. Water Softener - Leased or Owned	/		
39. Well and Pump	/		
40. Wood Burning Stove	/		

IV. HAZARDOUS CONDITIONS

Are you aware of any existing hazardous conditions of the property and are you aware of any tests having been performed?

	Existing Conditions		Tests Performed	
	Yes	No	Yes	No
1 Methane Gas		/		/
2 Lead Paint		/		/
3 Radon Gas (House)		/		/
4 Radon Gas (Well)		/		/
5 Radioactive Materials		/		/
6 Landfill, Mineshaft		/		/
7 Expansive Soil		/		/
8 Mold		/		/
9 Toxic Materials		/		/
10. Urea Formaldehyde Foam Insulations		/		/
11. Asbestos Insulation		/		/
12. Buried Fuel Tanks		/		/
13. Chemical Storage Tanks		/		/
14. Fire Retardant Treated Plywood		/		/
15. Production of Methamphetamines		/		/

If the answer is yes to any of the questions above, please explain in additional comments or on an attached separate sheet.

MISCELLANEOUS INFORMATION

- 1. Is the street or road located at the end of the driveway to the property public or private? Public Private
2. Is there a written road maintenance agreement? Yes No
3. When was the fireplace/wood stove/chimney flue last cleaned? NA
4. Within the previous twelve months prior to signing this document, are you aware of any of the following occurring on the subject property?
a. A human death by homicide or suicide? Yes No
b. Other felony committed against the property or a person on the property? Yes No
5. Is the water source (select one) public or private?
6. If private, what is the date and result of the last water test? NA
7. Is the sewer system (select one) public or private?
8. If private, what is the date of the last time the septic tank was pumped?
9. Are there broken window panes or seals? Yes No
10. Are there any items attached to the property that will not be left, such as: towel bars, mirrors, swag lamps and hooks, curtain rods, window coverings, light fixtures, clothes lines, swing sets, storage sheds, ceiling fans, basketball hoops, mail boxes, etc. Yes No
11. Are you aware of any other material facts or problems that have not been disclosed on this form? Yes No

VI. ADDITIONAL COMMENTS (ATTACH ADDITIONAL PAGES IF NECESSARY)

CLOSING SECTION

The Seller hereby certifies that the information contained herein is true and correct to the best of the Seller's information, knowledge, and belief as of the date of the Seller's signature below. If any of these conditions change before conveyance of title to this property, the change will be disclosed in a written amendment to this disclosure statement.

Seller signatures and dates: 5-27-2020, 5-27-2020

THE SELLER AND THE BUYER MAY WISH TO OBTAIN PROFESSIONAL ADVICE AND INSPECTIONS OF THE PROPERTY TO OBTAIN A TRUE REPORT AS TO THE CONDITION OF THE PROPERTY AND TO PROVIDE FOR APPROPRIATE PROVISIONS IN ANY CONTRACT OF SALE AS NEGOTIATED BETWEEN THE SELLER AND THE BUYER WITH RESPECT TO SUCH PROFESSIONAL ADVICE AND INSPECTIONS.

I/We acknowledge receipt of a copy of this statement on the date appearing beside my/our signature(s) below. Any agent representing any party to this transaction makes no representations and is not responsible for any conditions existing in the property.

Buyer Date Buyer Date

SELLER'S DISCLOSURE OF INFORMATION ON LEAD-BASED PAINT AND LEAD-BASED PAINT HAZARDS

Lead Warning Statement

Every purchaser of any interest in residential real property on which a residential dwelling was built prior to 1978 is notified that such property may present exposure to lead from lead-based paint that may place young children at risk of developing lead poisoning. Lead poisoning in young children may produce permanent neurological damage, including learning disabilities, reduced intelligence quotient, behavioral problems, and impaired memory. Lead poisoning also poses a particular risk to pregnant women. The seller of any interest in residential real property is required to provide the buyer with any information on lead-based paint hazards from risk assessments or inspections in the seller's possession and notify the buyer of any known lead-based paint hazards. A risk assessment or inspection for possible lead-based paint hazards is recommended prior to purchase.

Seller's Disclosure (initial)

KLF (a) Presence of lead-based paint and/or lead-based paint hazards (check one below):

KL Known Lead-based paint and/or lead-based paint hazards are present in the housing (explain).

Seller has no knowledge of lead-based paint and/or lead-based paint hazards in the housing.

KLF (b) Records and reports available to the seller (check one below):

KL Seller has provided the purchaser with all available records and reports pertaining to lead-based paint and/or lead-based paint hazards in the housing (list documents below).

Seller has no reports or records pertaining to lead-based paint and/or lead-based paint hazards in the housing.

Purchaser's Acknowledgment (initial)

(c) Purchaser has received copies of all information listed above.

(d) Purchaser has received the pamphlet *Protect Your Family from Lead in Your Home*.

(e) Purchaser has (check on below):

Received a 10-day opportunity (or mutually agreed upon period) to conduct a risk assessment or inspection for the presence of lead-based paint and/or lead-based paint hazards; or

Waived the opportunity to conduct a risk assessment or inspection for the presence of lead-based paint and/or lead-based paint hazards.

Agent's Acknowledgment (initial)

(f) Agent has informed the seller of the seller's obligations under 42 U.S.C. 4852(d) and is aware of his/her responsibility to ensure compliance

Certification of Accuracy

The following parties have reviewed the information above and certify to the best of their knowledge, that the information provided by the signatory is true and accurate.

* <u>[Signature]</u> Seller	5-27-2020 Date	_____ Buyer	_____ Date
* <u>[Signature]</u> Seller	5-27-2020 Date	_____ Buyer	_____ Date
<u>[Signature]</u> Agent	5-27-2020 Date	_____ Agent	_____ Date

